Items for Yamaha - MT-09

Code	Item	Picture	Colors	Price
• KPL310	**Adaptor Kit For Lever Guard for Yamaha**		• Black	€ 33,43
• KTM210NER • KTM210ORO • KTM210ROS • KTM210SIL • KTM210COB • KTM210VER • KTM210ARA	**Aluminium /Metal Handlebar Balancers "200 Series" for Yamaha**		• Black • Gold • Red • Silver • Cobalt • Green • Orange	€ 46,12
• KTM410	**Aluminium /Metal Handlebar Balancers "400 Series" for Yamaha**		• Black	€ 33,43
• ISS120RANER • ISS120RAORO • ISS120RAROS • ISS120RASIL • ISS120RACOB • ISS120RAVER • ISS120RAARA	**Aluminium Brake Lever Guard - Axle Base 148 mm / Anodized Guard end**		• Black • Gold • Red • Silver • Cobalt • Green • Orange	€ 148,11

• KTM310NER • KTM310ORO • KTM310ROS • KTM310COB	**Aluminium Handlebar Balancers "300 Series" for Yamaha**		• Black • Gold • Red • Cobalt	€ 51,00
• ISS113RANER • ISS113RAORO • ISS113RAROS • ISS113RASIL • ISS113RACOB • ISS113RAVER • ISS113RAARA	**Aluminum Brake Lever Guard - Axle Base 132 mm / Anodized Guard end**		• Black • Gold • Red • Silver • Cobalt • Green • Orange	€ 148,11
• ISS114LANER • ISS114LAORO • ISS114LAROS • ISS114LASIL • ISS114LACOB • ISS114LAVER • ISS114LAARA	**Aluminum Clucth Lever Guard - Axle Base 148 mm / Anodized Guard end**		• Black • Gold • Red • Silver • Cobalt • Green • Orange	€ 148,11
• ISS119LANER • ISS119LAORO • ISS119LAROS • ISS119LASIL • ISS119LACOB • ISS119LAVER • ISS119LAARA	**Aluminum Clutch Lever Guard - Axle Base 132 mm / Anodized Guard end**		• Black • Gold • Red • Silver • Cobalt • Green • Orange	€ 148,11

• ISS115RCNER • ISS115RCORO • ISS115RCROS • ISS115RCSIL • ISS115RCCOB • ISS115RCVER • ISS115RCARA	**Brake Lever Guard - Carbon-Wheelbase L=132 Mm**		• Black • Gold • Red • Silver • Cobalt • Green • Orange	€ 213,74
• CAP001NER • CAP001ORO • CAP001ROS • CAP001SIL • CAP001COB • CAP001VER • CAP001ARA	**Caps for Handlebar Balancers and Swing Arm Spools**		• Black • Gold • Red • Silver • Cobalt • Green • Orange	€ 15,37
• CARY8910	**Carbon Front Mudguard for Yamaha**		• Glossy	€ 328,18
• CARY8920	**Carbon Rear Mudguard for Yamaha**		• Glossy	€ 213,50

• ISS116LCNER • ISS116LCORO • ISS116LCROS • ISS116LCSIL • ISS116LCCOB • ISS116LCVER • ISS116LCARA	**Clutch Lever Guard - Carbon - Wheelbase L=132 Mm**		• Black • Gold • Red • Silver • Cobalt • Green • Orange	€ 213,74
• FFC05NER • FFC05ORO • FFC05ROS • FFC05SIL • FFC05COB • FFC05VER	**Clutch/Brake Pump Reservoir Cover**		• Black • Gold • Red • Silver • Cobalt • Green	€ 29,77
• FBC11NER • FBC11ORO • FBC11ROS • FBC11SIL • FBC11COB	**Clutch/Brake Pump Reservoir Cover for Yamaha, Honda**		• Black • Gold • Red • Silver • Cobalt	€ 43,55
• FTP019SIL	**Driver Pegs Footrest Adapters Ø8 (Couple) for Yamaha**		• Silver	€ 40,50

• 9Y7MNER • 9Y7MORO • 9Y7MROS • 9Y7MSIL • 9Y7MCOB	**Engine Bolts Kit for Yamaha**		• Black • Gold • Red • Silver • Cobalt	€ 129,69
• 9Y7CNER • 9Y7CORO • 9Y7CROS • 9Y7CSIL • 9Y7CCOB	**Fairing Bolts Kit for Yamaha**		• Black • Gold • Red • Silver • Cobalt	€ 119,68
• OBT007NER • OBT007ORO • OBT007ROS • OBT007SIL • OBT007COB • OBT007VER • OBT007ARA	**Fluid Reservoir (16 Cm3)**		• Black • Gold • Red • Silver • Cobalt • Green • Orange	€ 74,42
• OBT006NER • OBT006ORO • OBT006ROS • OBT006SIL • OBT006COB • OBT006VER • OBT006ARA	**Fluid Reservoir (30 Cm3)**		• Black • Gold • Red • Silver • Cobalt • Green • Orange	€ 76,86

• LEVD140H	**Folding Brake Lever (H Type) for Yamaha**	• Black	€ 136,88
• LEVD140J	**Folding Brake Lever (J Type) for Yamaha**	• Black	€ 136,88
• LEVD140K	**Folding Brake Lever (K Type) for Yamaha**	• Black	€ 147,25
• 9Y7TNER • 9Y7TORO • 9Y7TROS • 9Y7TSIL • 9Y7TCOB	**Frame Bolts Kit for Yamaha**	• Black • Gold • Red • Silver • Cobalt	€ 98,33

• OBT008NER	**Front Support Bracket for Large/Small Fluid Reservoir**	• Black	€ 10,98

• TFN226NER • TFN226ORO • TFN226ROS • TFN226SIL • TFN226COB	**Fuel Tank Cap with Spin Locking for Kove, Ducati, Yamaha**	• Black • Gold • Red • Silver • Cobalt	€ 132,74

• ISS200RTNER • ISS200RTORO • ISS200RTROS • ISS200RTCOB • ISS200RTVER • ISS200RTARA	**GC-Tech Brake Lever Guard - Wheelbase L=132 Mm**	• Black • Gold • Red • Cobalt • Green • Orange	€ 88,45

• ISS201LTNER • ISS201LTORO • ISS201LTROS • ISS201LTCOB • ISS201LTVER • ISS201LTARA	**GC-Tech Clutch Lever Guard - Wheelbase L=132 Mm**	• Black • Gold • Red • Cobalt • Green • Orange	€ 88,45

• RSS007	**Height Adjustable Front Stand - Stainless Steel**	• Natural	€ 129,32

• RSF008	**Iron Front Stand**	• Black	€ 75,40

• RSF22	**Iron Front Stand With Wheels**	• Black	€ 133,35

• RSF045F	**Iron rear stand with forks**	• Black	€ 95,04

• RSF036	**Iron Rear Stand With Forks And 2 Wheels**	• Black	€ 60,76
• RSF21F	**Iron Rear Stand With Wheels And Forks**	• Black	€ 152,13
• STK120	**Lateral Reflector Kit (Homologated E)**	• Gold	€ 9,76
• LEVXF001J	**Magnesium/Aluminium Clutch Lever for Ducati, Aprilia, Yamaha, Suzuki**	• Black	€ 104,80

• LEVXF001H	**Magnesium/Aluminium Clutch Lever for Ducati, Yamaha, Suzuki, Aprilia**	• Black	€ 104,80

• LEVXF001K	**Magnesium/Aluminium Clutch Lever for Suzuki, Ducati, Yamaha, Aprilia**	• Black	€ 115,29

• KLEV128H	**Magnesium/Aluminium Lever Kits (Brake & Clutch) Type H for Yamaha**	• Black	€ 223,50

• KLEV128J	**Magnesium/Aluminium Lever Kits (Brake & Clutch) Type J for Yamaha**	• Black	€ 223,50

• KLEV128K	**Magnesium/Aluminium Lever Kits (Brake & Clutch) Type K for Yamaha**		• Black	€ 244,37
• OIL111NER • OIL111ORO • OIL111ROS • OIL111SIL • OIL111COB • OIL111VER	**Oil Filler Cap M20x2,5**	Image not found or type unknown	• Black • Gold • Red • Silver • Cobalt • Green	€ 34,16
• FTP022SIL	**Passenger Pegs Footrest Adapters Ø8 (Couple) for Yamaha**		• Silver	€ 40,50
• FTP100NER • FTP100ORO • FTP100ROS • FTP100SIL • FTP100COB • FTP100VER	**Pegs Footrest (Couple)**		• Black • Gold • Red • Silver • Cobalt • Green	€ 69,78

• TRN226NER • TRN226ORO • TRN226ROS • TRN226SIL • TRN226COB	**Quick Release Fuel Tank Cap for Ducati, Yamaha, Kove**	• Black • Gold • Red • Silver • Cobalt	€ 152,50

• OBT009NER	**Rear Support Bracket For Large/Small Fluid Reservoir**	• Black	€ 10,98

• STEYA215	**Shock-Absorbing Frame Sliders Kit for Yamaha**	• Black	€ 104,80

• D004NER • D004ORO • D004ROS • D004SIL • D004COB	**Special Nut18 X 1,50 Ergal**	• Black • Gold • Red • Silver • Cobalt	€ 26,96

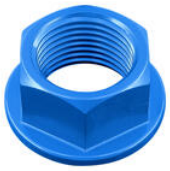

• OBT003NER	**Support For OBT006/OBT007 Fluid Reservoir**	• Black	€ 29,28

• SCV003NER • SCV003ORO • SCV003ROS • SCV003SIL • SCV003COB • SCV003GRI	**Swing Arm Spools M6 Cp for Yamaha, Aprilia, Triumph**	• Black • Gold • Red • Silver • Cobalt • Grey	€ 28,06

• WAPYA410NER • WAPYA410ORO • WAPYA410ROS • WAPYA410COB	**Wheel Axle Sliders Kit for Yamaha**	• Black • Gold • Red • Cobalt	€ 81,01